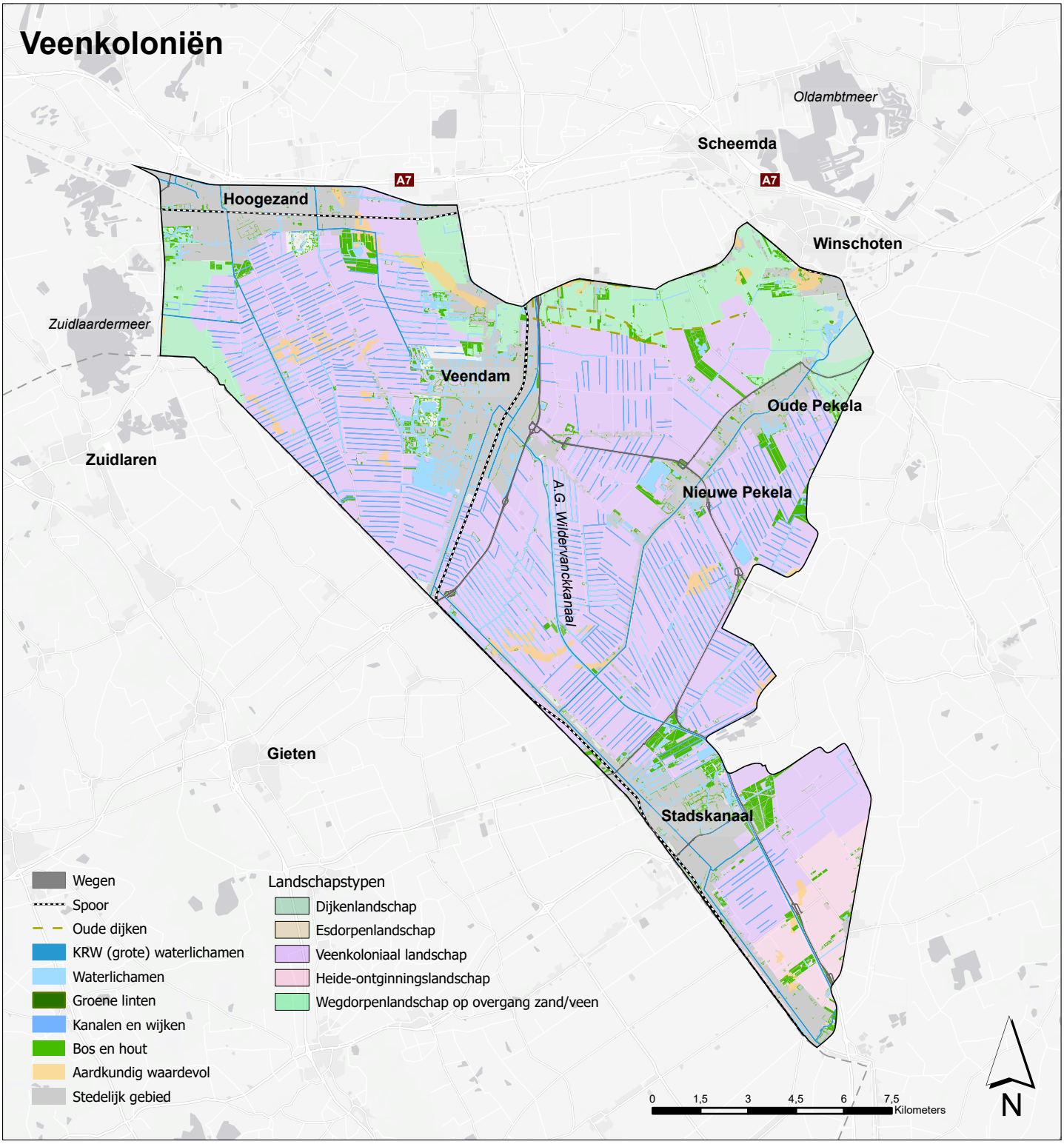Veenkoloniën